

ELEVATION

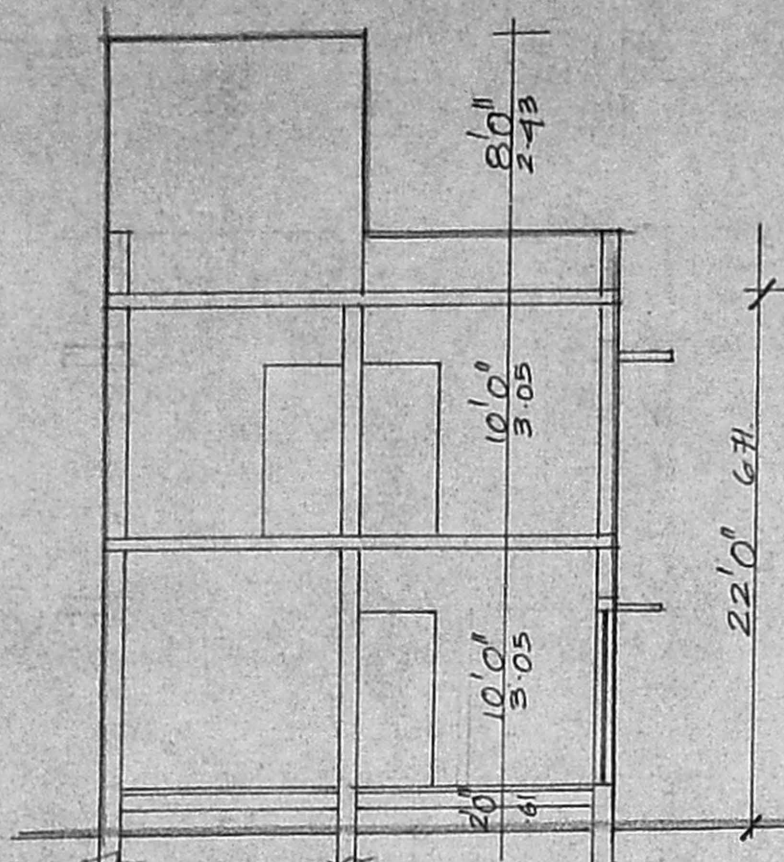

SECTION ON AB

Planning Permt No. A/16087/899/93
APPROVED
 SUBJECT TO THE CONDITIONS IN THIS OFFICE LETTER.
 No. A/24829/93 Date: 12-93
 Sd/- N.V. Mahalingam
 21/11/93
 FOR MEMBER SECRETARY
 MADRAS METROPOLITAN
 DEVELOPMENT AUTHORITY
 MADRAS - 600 008.

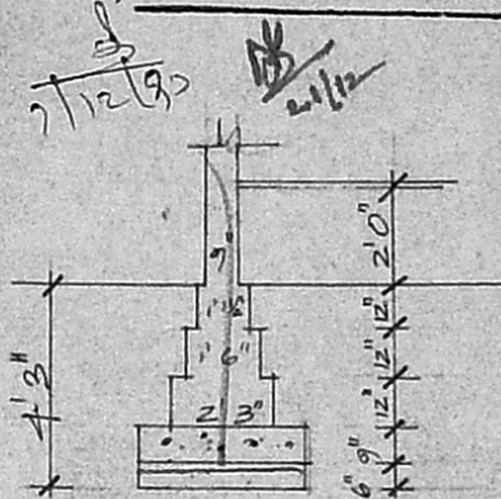

FOUNDATION DETAIL

JOINERIES

D	DOOR	3'6" x 7'0"
D1		3'0" x 7'0"
D2		2'6" x 7'0"
W	WINDOW	4'0" x 4'6"
W1		3'0" x 4'6"
W2		6'0" x 4'6"
V	VENTILATOR	3'0" x 2'6"

A/1/24829/93

SPECIFICATION / Scrutiny plan
 SAND FILLING IN FOUNDATION
 RCC 1:4:8 IN FOUNDATION
 BRICK WORK IN C.M. 1:5
 RCC WORK IN 1:2:4
 PLASTERING IN C.M. 1:4

AREA DETAIL

	SFT	M ²
TOTAL EXTENT OF THE SITE	1656	153.90
EXG. GROUND FLOOR	820	76.2
PRO. GROUND FLOOR	721	66.7
PRO. FIRST FLOOR	721	66.9

COLOUR INDEX

ROADS	—————
BOUNDARY	—————
PROPOSAL	—————
EXISTING	—————

SCALE 1" TO 8'0"

PROPOSED RESIDENTIAL BUILDING IN PLOT NO. C-452, AT 48th STREET, ASHOK NAGAR, NEAR 10th AVENUE ROAD, MADRAS. CORPN. DIVN. No. 123.

Sundaram

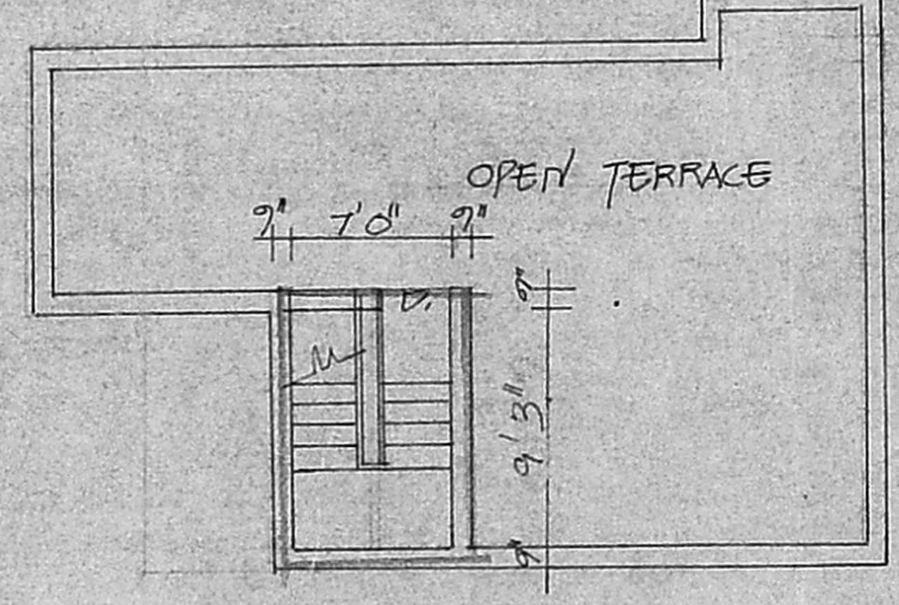
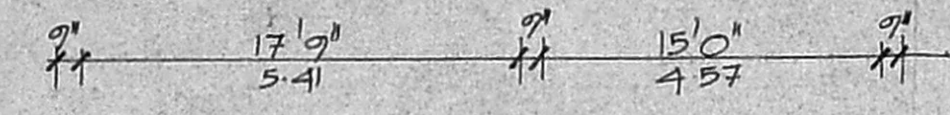
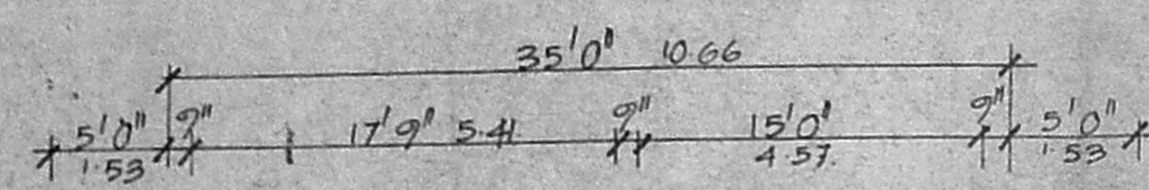

TERRACE PLAN

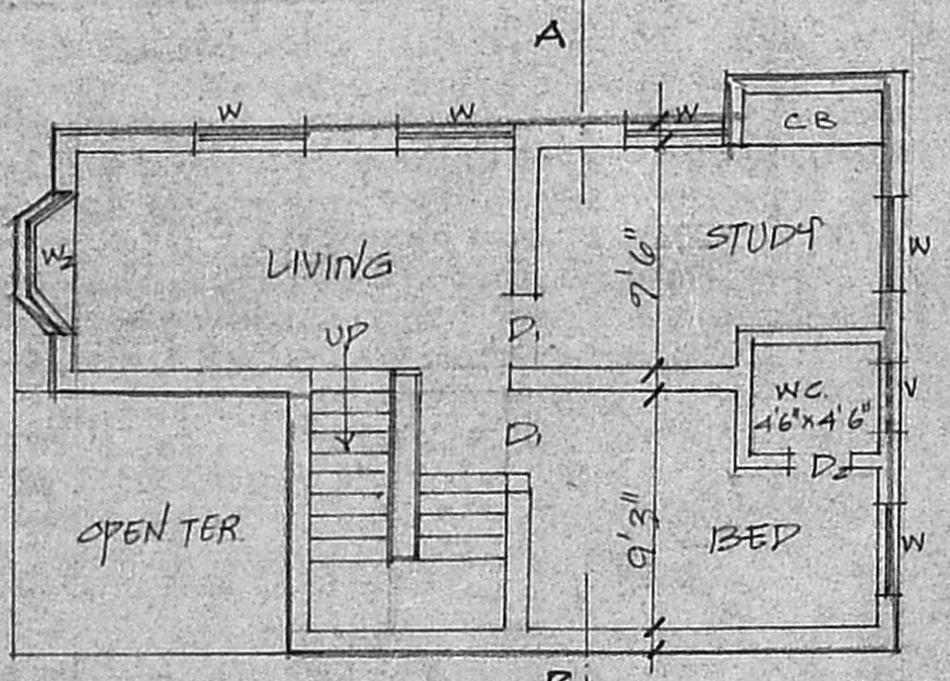
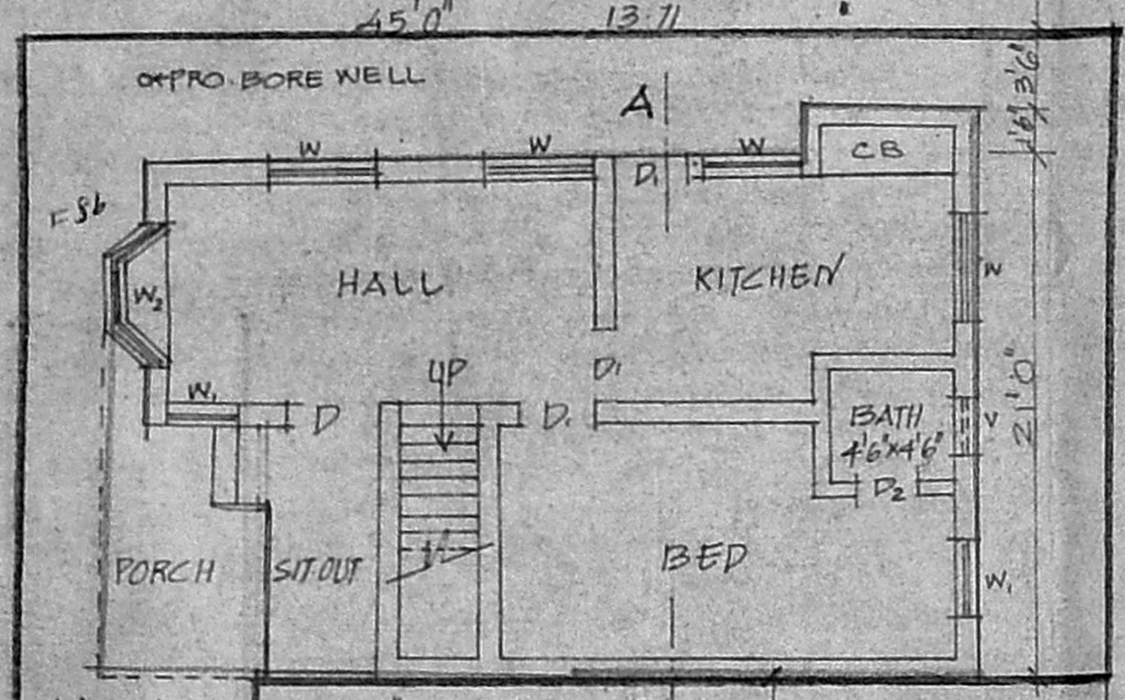

FIRST FLOOR PLAN

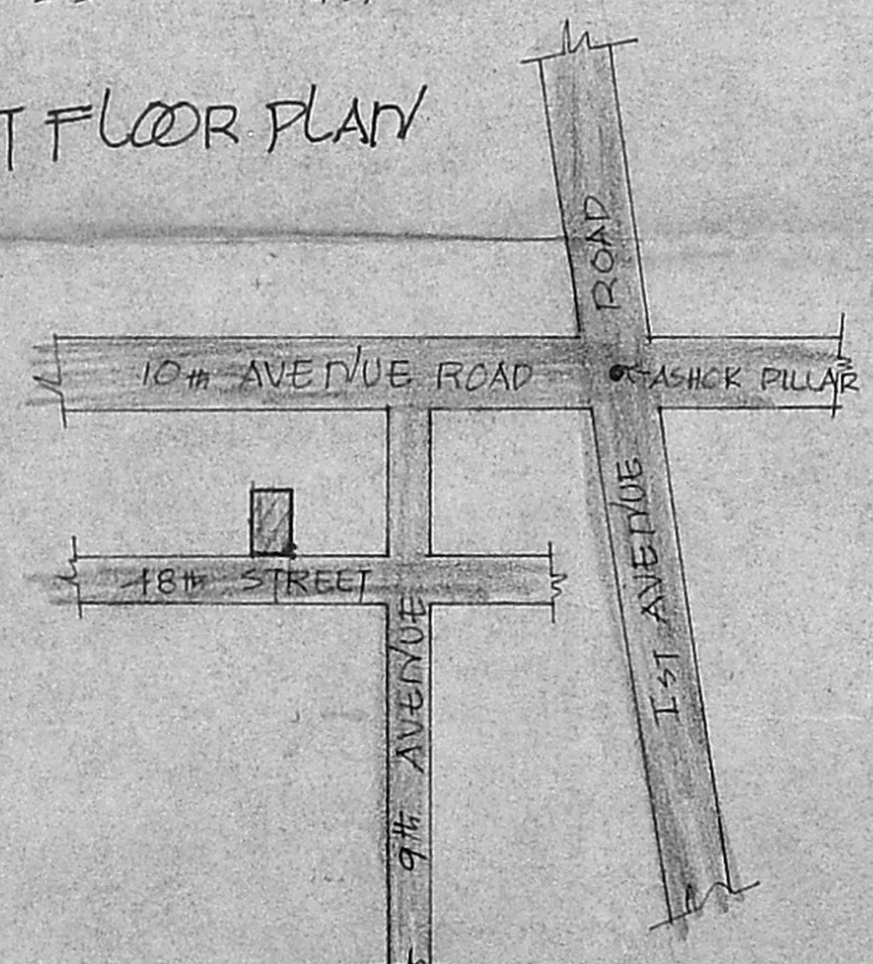

KEY PLAN NOT TO SCALE



$G\text{Area} = 35 \times 21 = 735 \text{ SF}$
 or 68.30 m^2
 $F\text{Area} = 35 \times 21 = 735 \text{ SF}$
 $12.6 \times 10 = 125 \text{ SF}$
 610 SF
 56.68 m^2
 $F\text{SI} = \frac{124.99}{108.73} = 1.14$
 $\text{Coverage} = \frac{68.30}{108.73} \times 100 = 62.81\%$

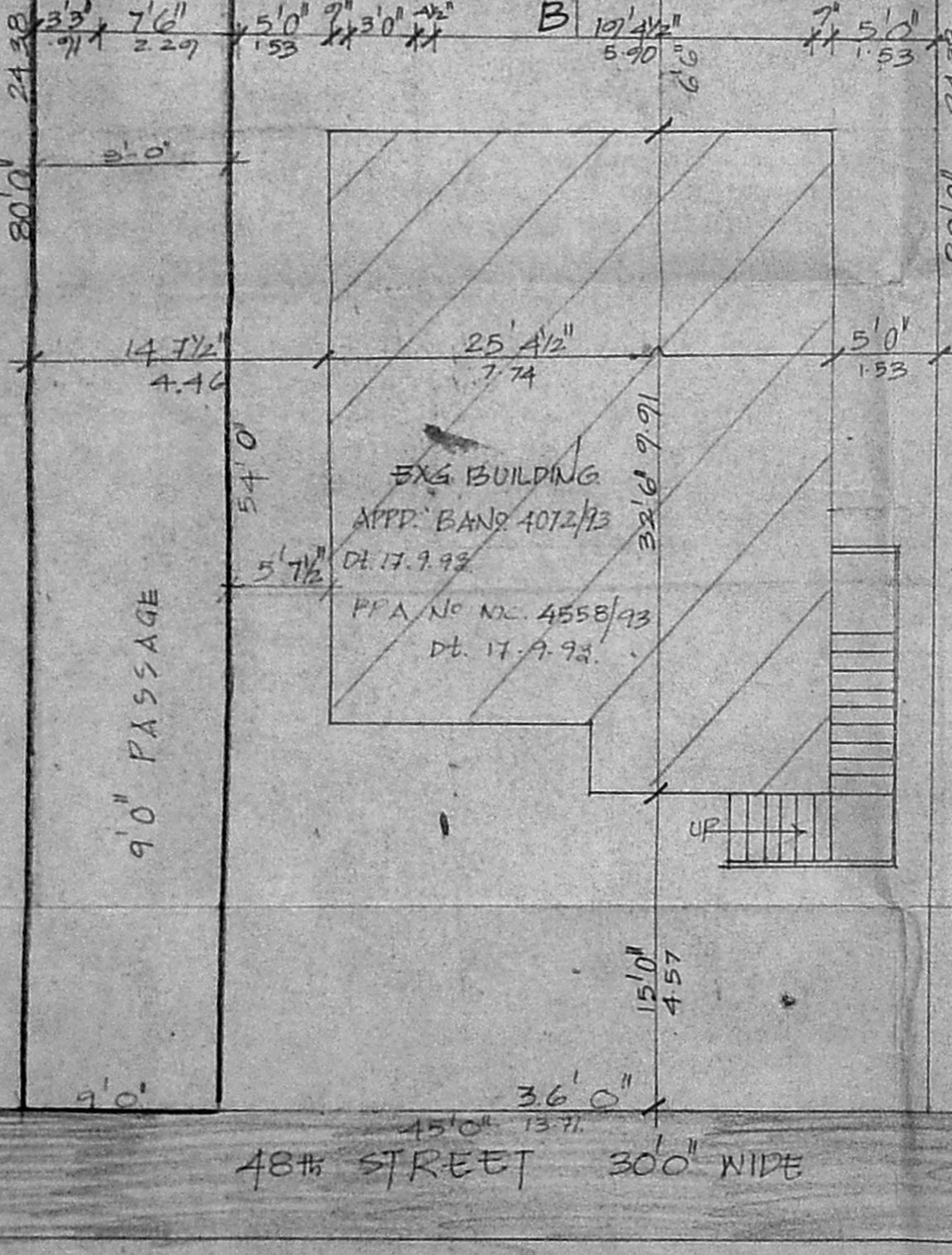

SITE/GROUND FLOOR PLAN

OWNER'S SIGNATURE

M. Mahalingam

VENUGOPAL
 CONSULTING CIVIL ENGINEER
 LICENSE SURVEYOR CLASS 3
 CORPORATION OF MADRAS
 3, NEELAKANDAN STREET
 BUNBAMBAKKAM (LAKE AREA)
 MADRAS-600 028

LICENSED SURVEYOR